

Belen High School

OUR HSRN JOURNEY

BHS Reboot

- ▶ Too Many People At The Table
- ▶ Stuck In Quicksand
- ▶ Going Off The Cliff



BHS Reboot/Where Is HSRN?



What Fits BHS?

- ▶ Support By HSRN
- ▶ Site Visits



Students at the Center

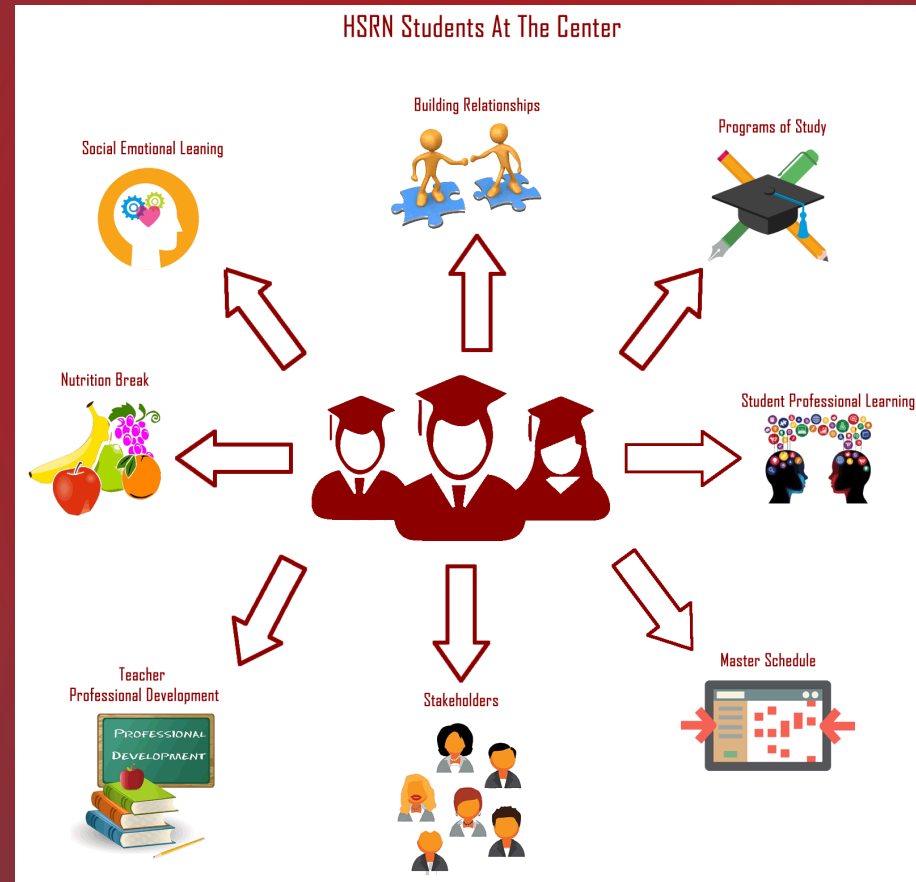

10 Things Teachers Can Do

To Help Under-Resourced Children Learn



- 1 Mediate, mediate, mediate (Explain not only WHAT they need to do, but also WHY and HOW to do it).
- 2 Build a relationship of mutual respect with each student.
- 3 Communicate to parents the need to talk to their children.
- 4 Connect lessons to students' lives and interests.
- 5 Help students reflect on the future.
- 6 Explain that we were not born with a set amount of intelligence. Our brains grow every time we use them.
- 7 Make students aware of their own, personal growth. Point out to them what they can do now that they couldn't do a week (month, etc.) ago.
- 8 Focus frequently on the beauty and power of words.
- 9 As often as possible, give students choices.
- 10 Teach processes.

Building Relationships and SEL

- ▶ Training on Relationships and SEL
 - ▶ Solution Tree
 - ▶ Empower
 - ▶ Aha
 - ▶ Achieving Excellence
 - ▶ Self Created Trainings

Teacher Professional Development

- ▶ Focus on Tier I Core Instruction and Tier I Interventions
 - ▶ Solution Tree-PLCs That Work
 - ▶ Empower-Coaching and Mentoring
 - ▶ Achieve Excellence-Instruction, Data and Collaboration, Lesson Plans and Classroom Management
 - ▶ Teacher PD on First Wednesday of Every Month



Beginning a PLC Journey

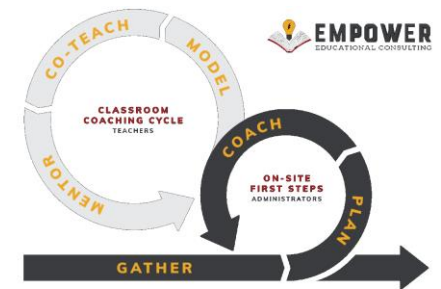
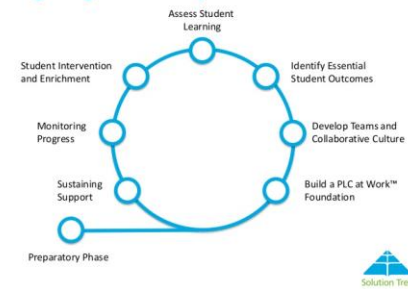

Master Schedule

- ▶ A/B Block
 - ▶ Math and ELA everyday
 - ▶ Reduced Lunch Time
 - ▶ Nutrition Break/Reduced Advisory Time
- ▶ Future Years
 - ▶ Later Starting and Ending Time
 - ▶ Student Learning Committees
 - ▶ 2 lunches

Current Master Schedule - Last Saved 6/18/2019 3:05 PM

Lawrence Sanchez

Data Review View Developer Help Tell me what you want to do

Wrap Text Merge & Center General \$ % , .00 .00 Conditional Formatting Table Styles Normal Bad Good Neutral Calculation Check Cells

P (377118: Phys Ed)

D	E	F	G	H	I	
Period 2	Period 3	Period 4	Period 5	Period 6	Period 7	
Eng IV Hrs/AP 253011.1 31/28	Eng III Hrs/DC 4243.1 28/28	Yearbook 589.1 15/25	Eng IV Hrs/AP 253011.2 29/28		Eng III Hrs/DC 4243.2 31/28	
Eng IV Hrs/AP 253011.1 31/28	Eng III Hrs/DC 4243.1 28/28	Yearbook 589.1 15/25	Eng IV Hrs/AP 253011.2 29/28		Eng III Hrs/DC 4243.2 31/28	
Integrated Science NGSS2.1 33/28	Chemistry 441.2 29/28	Chemistry 441.3 26/28	Chemistry II 442.1 30/28	Integrated Science NGSS2.2 31/28		
Science of Small Animals 0162CTE.1 18/28	Greenhouse/Nursery Operations 0143CTE.1 9/28	Sci Hort/Botany 1614.1 5/28	Veterinary Science/Technician 0164CTE.1 5/25			
Integrated Science III NGSS3.1 23/28	Integrated Science III NGSS3.2 22/28	Integrated Science 1029.10 22/28	Integrated Science III NGSS3.3 24/28	H - Physics 1731.1 10/30		
English IV 251.4 24/28	English IV 251.5 25/28	English I 201.6 20/28	English I 201.7 25/28	English IV 251.6 24/28	English I 201.8 25/28	
	Geometry 351.8 20/28	Geometry 351.9 19/28	Geometry 351.10 23/28	Financial Literacy 2097.4 30/28	Financial Literacy 2097.5 30/28	
Phy. Educ	Phy. Educ	Phy. Educ	P. E. III	Phy. Educ		

Windows Taskbar: File Explorer, Google Chrome, Adobe Reader, PowerPoint, Word, Teams, Firefox, Outlook, Word, PowerPoint

Student Professional Development

- ▶ Started in November 2019
 - ▶ Dangers of Opioid Use
 - ▶ Cyberbullying
 - ▶ Financial Literacy
 - ▶ Healthy Relationships
 - ▶ Positive Mental Health
 - ▶ College and Career Surveys
 - ▶ Stress Busters
 - ▶ Dangers of Vaping
 - ▶ Suicide Prevention

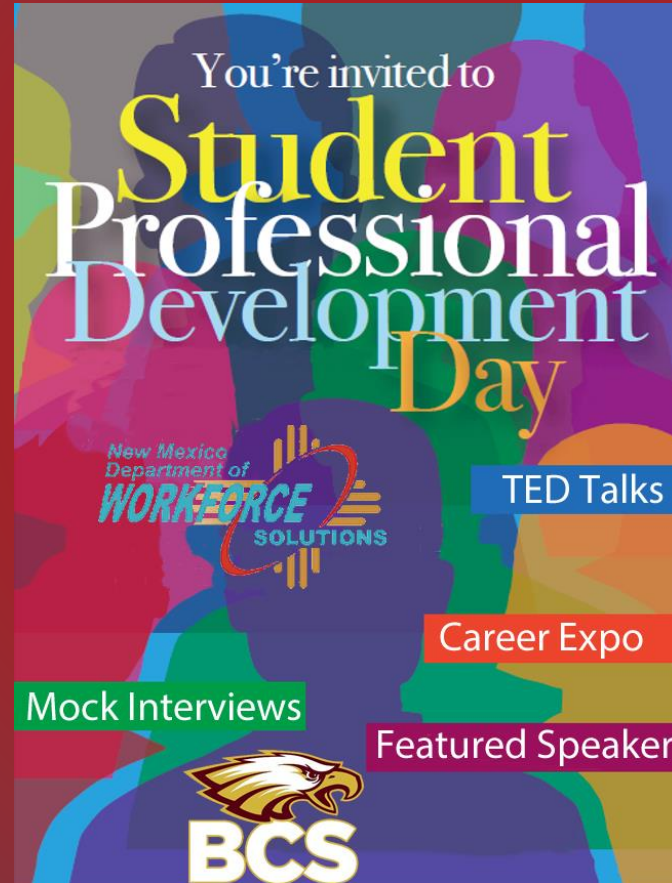

- ▶ Career Expo
- ▶ TED Talks
- ▶ Career Expo
- ▶ Alumni Speaker
- ▶ Planning and Budgeting
- ▶ Effects of Drug Use on Families
- ▶ How to Reconcile Your Bank Account
- ▶ How to Perform General Vehicle Maintenance
- ▶ How to Purchase a Car

Student Voice

- ▶ Paid Student Members of the Leadership Team
- ▶ Student Surveys
- ▶ Helping Students Understand the WHY
- ▶ Student Choice Considered
- ▶ Students Can Schedule Meetings With Admin



CTE and Programs of Study

- ▶ Perkins V
 - ▶ Graduation Rates
 - ▶ Academic Proficiency In Reading/ELA
 - ▶ Academic Proficiency In Mathematics
 - ▶ Academic Proficiency In Science
 - ▶ Postsecondary Placement
 - ▶ Nontraditional Program Placement
 - ▶ Attained Recognized Postsecondary Credentials or Certifications
 - ▶ Attained Post Secondary Credits
 - ▶ Participated In Work-Based Learning

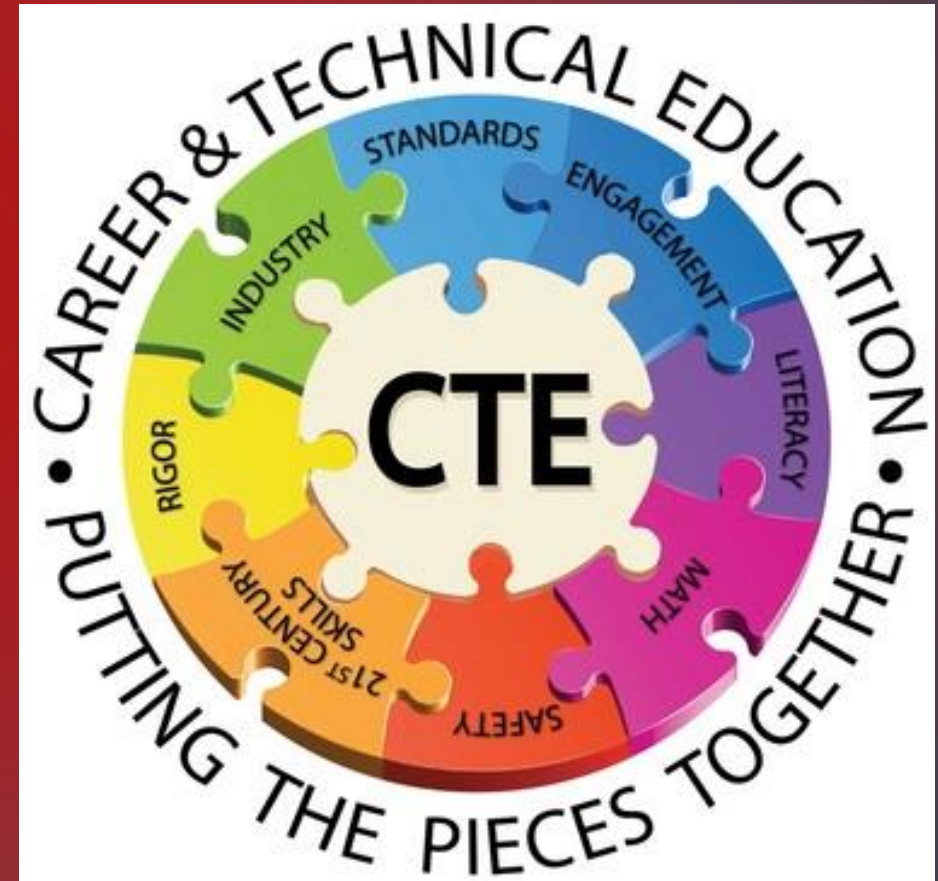

Stakeholders

- ▶ Parents
- ▶ District Staff
- ▶ Employers
- ▶ Students
- ▶ Teachers and Staff
- ▶ Policy Makers
- ▶ Post Secondary Institutions

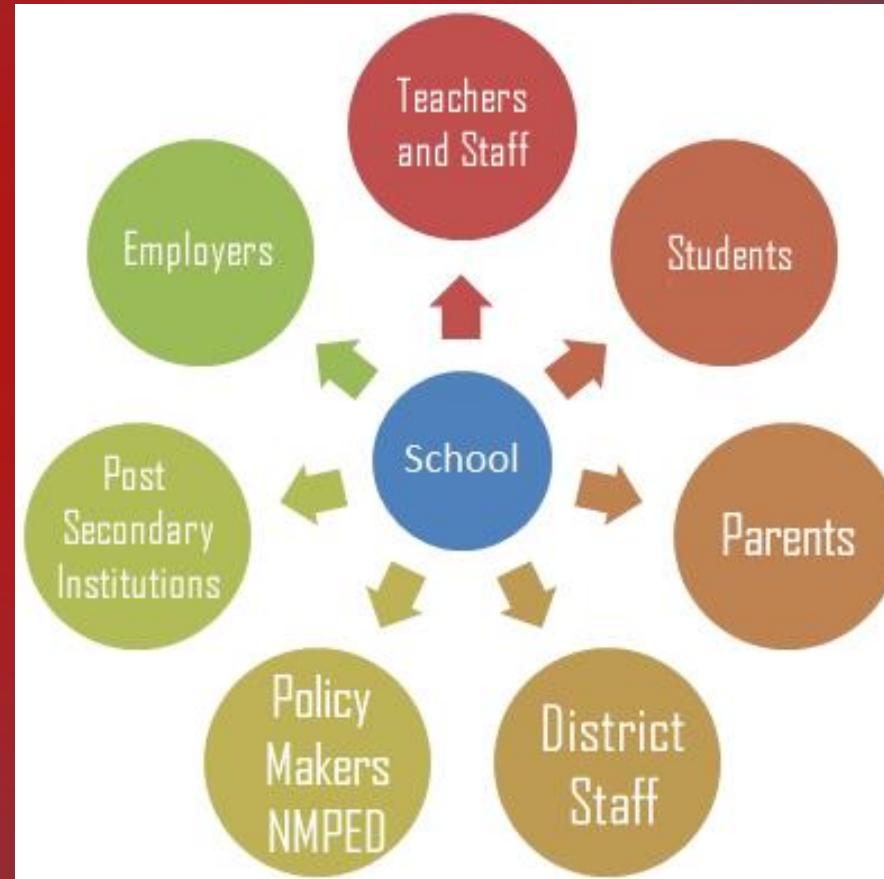

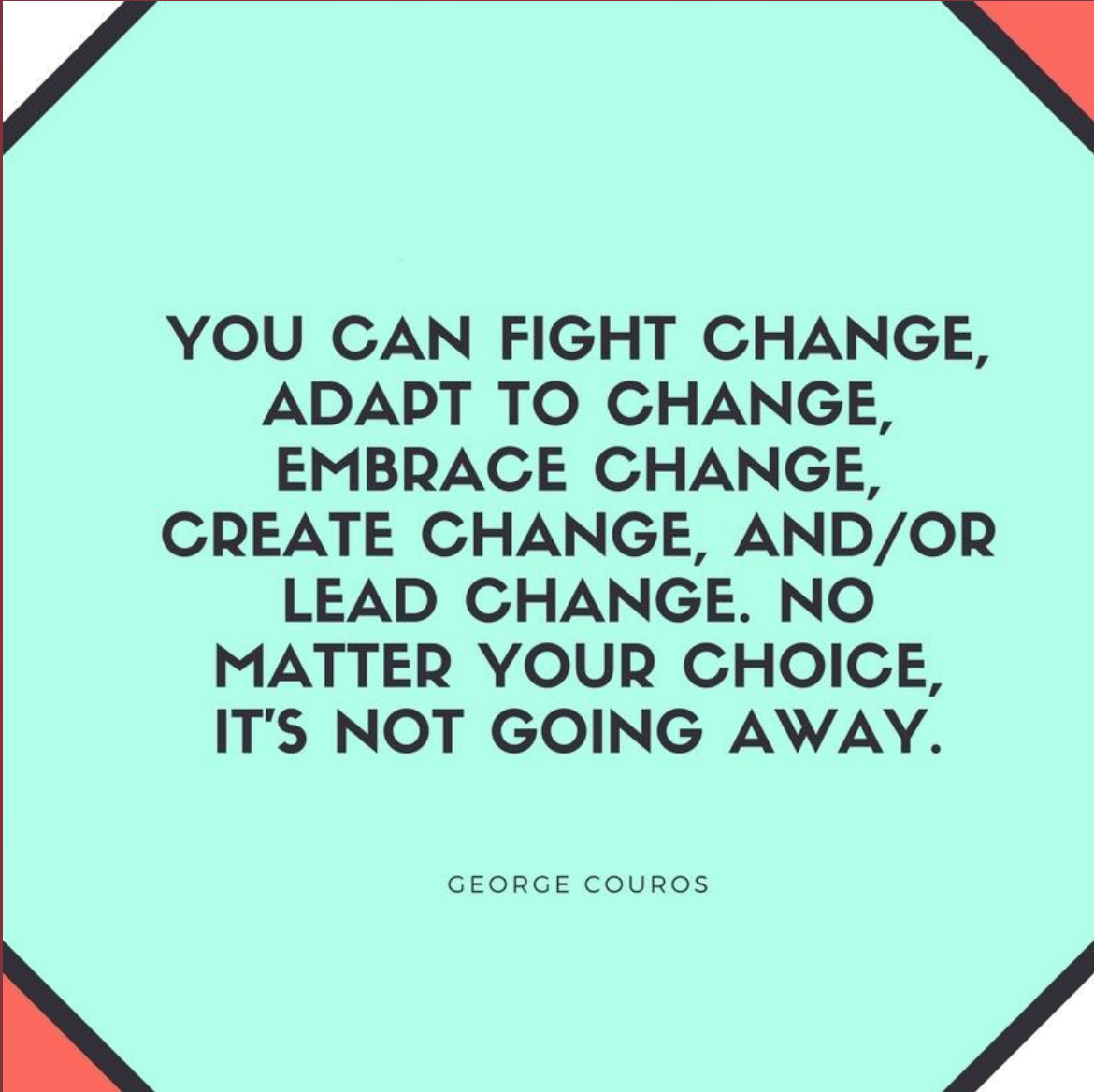

**YOU CAN FIGHT CHANGE,
ADAPT TO CHANGE,
EMBRACE CHANGE,
CREATE CHANGE, AND/OR
LEAD CHANGE. NO
MATTER YOUR CHOICE,
IT'S NOT GOING AWAY.**

GEORGE COUROS

Questions



BELÉN HIGH SCHOOL
Loyal and True

▶ **Lawrence Sanchez**

- ▶ sanchezla@beleneagles.org
- ▶ 505-966-1310

▶ **David Jimenez**

- ▶ jimenezd@beleneagles.org
- ▶ 505-966-1301

▶ **Rhonda Martinez**

- ▶ martinezrj@beleneagles.org
- ▶ 505-966-1302